



RECOGNIZING POSSIBILITY IN PEOPLE AND PLACE

2018 ANNUAL REPORT



MISSION

The Milwaukee Christian Center (MCC) builds strong neighborhoods full of opportunity.

RECOGNIZING POSSIBILITY IN PEOPLE AND PLACE

MESSAGE FROM THE LEADERSHIP

Dear Friends,

With your investment, MCC has increased its impact significantly in the past year in three important ways! First, we have expanded our Youth Development Program to a 3rd site by supporting children after school and in the summer at MPS' Kagel Elementary School right around the corner from our main site. Getting help with homework, learning karate, creating art, and most importantly, building relationships with talented adult mentors, means more parents may rest easy knowing their children are safe and engaged in positive programming.

Second, MCC now partners with the Milwaukee County Department on Aging to connect more than 1,200 older adults to friends and a hot meal served five days a week at 13 sites across the County. We are thrilled to lead this important work caring for our community's elders and know our efforts are making a difference every day.

Finally, we believe our work at MCC offers opportunities that optimize the strengths, talents, and experiences of those who live in the communities we serve. It is our pleasure to share a few ways you helped make this happen through the stories of Alex, Claribel, Shantil, Thoy, and collective efforts to strengthen Amani and Muskego Way neighborhoods.

We thank you again for your support and for recognizing the possibility in Milwaukee's people and places!

Karen Higgins
Executive Director

Dennis Stappas
Board Chair

WHY OUR WORK MATTERS

Individuals Impacted Annually **7,500+**

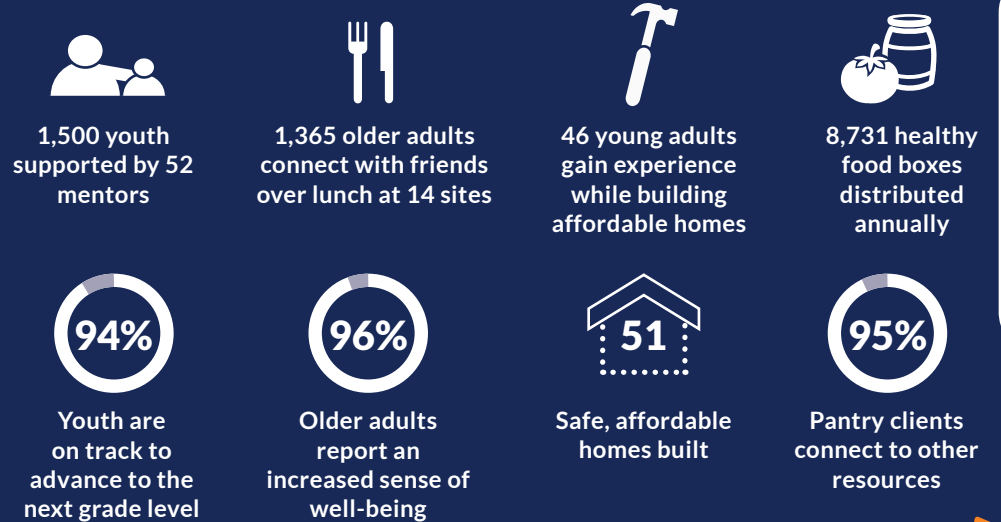

MUSKEGO WAY NEIGHBORS SUPPORTED TO



Connect



Improve



Lead

STRONGER NEIGHBORHOODS FULL OF OPPORTUNITY

SUPPORTED BY: 1,250+ Partners and Donors • 90 Staff • 300+ Volunteers

FISCAL YEAR 2018

AUDITED FINANCIALS

ANNUAL REVENUES

Government Grants	\$ 2,324,640	54 %
Contributions and Grants	\$ 960,282	22 %
House Sales.....	\$ 256,000	6 %
Program Service Fees	\$ 256,200	6 %
Contributions In-Kind	\$ 271,744	6 %
United Way	\$ 262,517	6 %
Other Revenue	\$ 16,575	0 %

TOTAL ANNUAL REVENUES.....\$4,347,958 100%

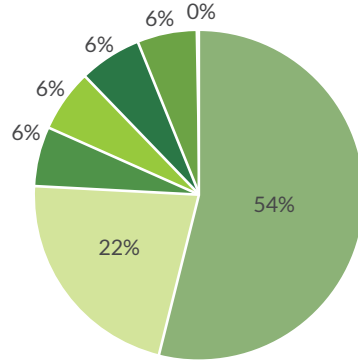

ANNUAL EXPENSES

Housing	\$ 1,607,189	37 %
Youth Development	\$ 1,575,813	36 %
Food Security	\$ 339,445	8 %
Older Adults	\$ 190,462	4 %
Muskego Way Forward.....	\$ 73,730	2 %
General Administrative.....	\$ 503,344	11 %
Fundraising	\$ 99,730	2 %

TOTAL ANNUAL EXPENSES.....\$4,389,713 100%

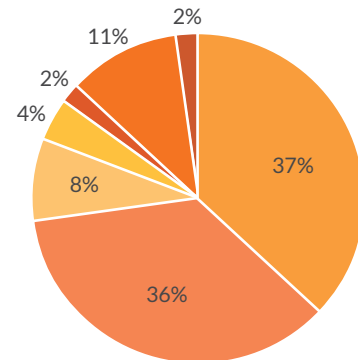

AMANI NEIGHBORHOOD | HOUSING

MCC knows that homeowners act as anchors in their communities, investing in their homes, schools, neighbors, and local businesses. That's why MCC jumped at an opportunity to rehab three vacant homes in Milwaukee's Amani neighborhood through a partnership with the Dominican Center and the Amani residents.

"The Dominican Center donated a home they had acquired to MCC," says John Kaye, MCC Housing Director. "It wasn't in great shape, but rehabbing old houses into beautiful single family homes is what we do. We were so inspired by the opportunity,

we sought out a City-foreclosed home on the same block, and are already working on rehabbing another home a few blocks away."

"Clustering new affordable homes in catalytic sites — like in Amani where residents are already leading positive neighborhood change — has the potential to accelerate neighbors' efforts to strengthen the neighborhood," notes John. "We are thrilled to help make this happen." With the assistance of MCC YouthBuild, which has been building a garage for one of the homes, MCC anticipates completing the homes by the end of 2019.



ALEX | YOUTH DEVELOPMENT

Alex has attended MCC's summer camp since age five. "Camp made a big difference in my life. I looked up to the youth camp leaders then. They helped me through some tough times, providing guidance, support, and encouragement."

Now 17 and entering her last year in high school, Alex is in a position to give back. Despite the trek she has to make from the other side of town, this will be her third summer leading youth at camp,

"I love volunteering with the kids, I keep coming back for them."

Along with leading activities, she has learned how to navigate tough situations, problem solve and work under pressure. "Time spent at MCC has helped me find my voice and take charge as a leader," shares Alex. Most important, though, she has learned the value of making time to listen to kids. "Camp leaders took time to care for me when I was young. Now, I want to give back to the community that gave me my childhood."

COMMUNITY SUPPORT

Milwaukee Christian Center is grateful for all of you – *the donors and supporters of our mission.*
Your generosity made a difference in the lives of many.

Thank You!

Catalysts \$25,000+

Charles R. O'Malley Charitable Lead Trust
 Greater Milwaukee Foundation
 Joseph & Vera Zilber Charitable Foundation
 Lynde & Harry Bradley Foundation
 Northwestern Mutual Foundation
 Retirement Research Foundation
 United Way of Greater Milwaukee & Waukesha County

Visionaries \$10,000-\$24,999

American Baptist Foundation
 Virginia & Gordon Palmer Trust
 Catholic Community Foundation
 Forest County Potawatomi Foundation
 Greater Milwaukee Foundation
 Mary Nohl Fund
 Herb Kohl Philanthropies
 J.H. Findorff & Son, Inc.
 Milwaukee Empty Bowls

Champions \$5,000-\$9,999

American Baptist Home Mission Society
 Bader Philanthropies
 Karl & Nancy Byleen
 Dave & Terri Beck-Engel
 Johnson Bank

Leaders \$1,000-\$4,999

Aldi, Inc.
 American Baptist Churches - Wisconsin
 Bay View Baptist Endowment Fund
 Best Buy Foundation
 Big Lots Foundation
 Charles & Patricia C. Cahill III
 Dollar General Literacy Foundation
 Tom Ellis
 First Baptist Church - Eau Claire
 First Baptist Church - Ixonia
 Greater Milwaukee Foundation
 Brandon Gelzer Memorial Fund
 Michael & Joanne Kelly Fund
 Gruber Law Offices, LLC
 Daniel & Joanne Kline
 Harriet Knudson

Krause Family Foundation
 Claude & Sue J. Krawczyk
 Kroger Co. Foundation
 Christine Leitner
 David & Anousone Lettenberger
 LISC Milwaukee
 Racine Dominican Mission Fund
 Roundy's Foundation, Inc.
 Dennis & Sue Stappas
 Target Corporation
 WE Energies

Advocates \$250-\$999

ALLCON, LLC
 Anthem
 Arteaga Construction, Inc.
 Alan & Linda Artru
 Associated Bank
 Mary B. Binder
 Martha L. Brown
 Edora Butler
 CENTRAL Baptist Theological Seminary-WI
 CG Schmidt, Inc.
 Tom & Leigh Barker - Cheesebro
 Chinese Community Baptist Church
 Jeanne E. Edwards
 Beulah Erickson
 First Baptist Church - La Crosse

Advocates \$250-\$999 (cont.)

First Baptist Church
- West Allis
Greater Milwaukee
Association of Realtors
Youth Foundation
Bill & Lois Hart
Sheri & Carl Holborn Schwab
Charitable Fund
Andrew & Paula Holman
Debby Hughes
Infinity Health Solutions, Inc.
Kohl's Cares
Landmark Credit Union
Ana L. Lopez
Brian Mechenich
John Miceli
MKE Trucking, Inc.
Monte Enterprises, LLC
- Monterrey Market
Mutual of America
Peter Ogden
Sarah Rhomberg
RitzHolman CPAs
Robertson Ryan & Associates
Romer-Erickson
Family Fund
Rozga-Walloch Funeral
Home, Inc.
Schramka Funeral Home
Tabernacle Baptist Church
Betty Ulmer
Usinger Foundation
Wisconsin P.E.O Sisterhood
Sarah Shinn Marshall
H.E.L.P. Fund, Inc.

Friends \$100-\$249

Steven & Mary Jo Baas
Bauman Realty
Melissa Benson
Sam D. & Marie T. Brink
Greg Brock & Wendy
Wirth-Brock
Julie Brusewitz

Dave Burgess
Christ St. Peter Lutheran
School
Robert F. & Barbara L. Cook
First Baptist Church
- Waterloo
Mike Fischer
Christopher J Francis
Eleanor Freigang
Jon & Joy Gage
GE United Way Giving
Campaign
G/L Community Fund
Jim Gramling
Carol Hanrahan
Dorene Harbold
Cathy Heston
Karen W. Higgins
Jim & Pat Hishmeh
Ralph & Peggy Hudson
Iglesia Apostolica Maranata
Joan & Jonathan Jacobs
Karen & Jeffrey Jensen
John Alvis Jones, IV
Susan Mary Koehne
Eric & Jodi Krawczyk
Kelly Kuglitsch
Chris Kujawa
Edward & Susan U. Ladwig
Jim & Jan Landisch
Barbara Lund
Richard & Janet Mason
Wilma McNamara
James & Julie Meloy
Metropolitan Missionary
Baptist Church
Patricia A. Miller
Robert & Lynette Miller
Mt. Zion Baptist Church
Michael Van Alstine
& Pat Nelson
Charlotte Newgord
Patricia A. Nieman
Eric & Kate Olsen
Bonita Ostrenga
César Antonio Pabón
LaVerne Padrick

Paypal Charitable
Giving Fund
Todd Pfander
Arlo & Dianne Reichter
Claire Rider
Michelle Ristau
Erna C. Russert
Dennis A. & Kathleen E.
Sampson
Richard & Nicole Schmidt
Robert & Laura Schrank
Duncan Shroul
Therapies East Associates
Catherine Tikkanen
Jeffrey & Nancy Weber
Jean Wiles
Dean & Debbie Zemel

Supporters \$1-\$99

Deidre Adams
Ron & Joy Adams
Debra Allen
Marlena Anderson
Daniel Andrade
Patrice Andritsos
Cynthia Arbiture
Dustin Aubert
Ryan Aubert
Kenneth Berg
Bradley & Donna Brown
Charles Buck
Burdoc, Inc.
Akesha Burks
Isidro Carrera
John Casper
Lester Charles
Ray & April Chartier
Arleta Cobb
Joshmeal Cobb
Kelly Condon
Melissa Cook
Lillian Cox
Marlena Ward Dodds
Thomas Doro
Roman Draba



THOY | OLDER ADULTS

Thoy Bouavanh Schuelke, Milwaukee entrepreneur and small business owner, has been a dear friend and volunteer within MCC's Older Adults Center for years. From donating food from her former business, the Asian International Market, to volunteering her time to help prep the Center's lunch, Thoy brims with generosity.

"When I was a child in Laos, I had nothing. My family would send me out to gather snails and bamboo to eat and we would sell what remained. Moving to Milwaukee gave me and my family a new life, but it wasn't easy. My mother had to support me and

my five siblings and none of us could speak English. I know what it is like to not have anything," shares Thoy.

In addition to giving back to older adults at MCC, Thoy is a tireless community volunteer and is always seeking ways to help the neighborhood and small businesses thrive. "In Laotian culture, we say that when you die, you take nothing with you. *When I was young, I had nothing. I do what I do at MCC and beyond, because at the moment, I have everything.*"



SHANTIL | FOOD SECURITY

Shantil came to MCC through a nontraditional route. Last fall, she injured herself at her janitorial job at a local middle school, and was placed on “light duty” in MCC’s food pantry until she was healed and ready to return to work.

As a mother of four boys under the age of 10, her injury and placement at MCC initially felt like a setback. “I never expected to work in a food pantry, but my time here has humbled me,” she admits. “So many people my own age come in. I’ve been able to help them look for employment in their neighborhoods and on their bus lines. I know now about opportunities that help

people get their driver’s licenses and about places that support people with addictions.”

MCC’s Food Pantry Coordinator, Bernadette, recognized Shantil’s potential and deep well of compassion for others. *“With Bernadette’s encouragement and mentorship, I went back to school last fall and earned my GED,” shares Shantil.*

“This fall, I am studying Human Services at MATC with plans to become a social worker. I want to show my four boys that it’s never too late and that going to college will only make it easier to help more people.”

Supporters \$1-\$99 (cont.)

- Karen & John Drexler
- Susan Eick
- Scott & Debra Fabry
- Kenneth & Kathy Fellman
- Fresh Thyme Farmers Market
- Gardenia Flower Market
- Tracy Glass
- Don & Barbara Goldberg
- Todd & Jennifer Goodwin
- Paul Grippe
- George & Betty Hamilton
- Jason Harvey
- James Hayes
- Ebony & Deonte Haynes
- Perry A. Hendricks
- Stephanie Hicks
- Mario Higgins
- Rosalyn Hill
- Paul Hinkfuss
- Alice Hodges
- Monique Hogan
- Alana Sherard-Homes
- Mary Hutton
- Mike & Bonnie Ida
- Connie Jackson
- Myrett Jackson
- Zumehka Johnson
- Ezekiel & Alicia Kessler
- John Knecht
- Leigh Kunde
- Laura Lavey
- Rita Lee
- Brandy Lester
- Ted Hertel, Jr.
& Margaret Ley
- Ardys L. Listug
- Brittany Madden
- Frank Martinelli
- Paula Mason & Roberto
García Martínez
- Jeff Martinka
- Jason Matthews
- Kent Mayfield
- Daniel J. McCarthy

- James McFarland
- Joe & Doreen Mechenich
- Ruth Kallio-Mielke
- Mike Moratti
- NASSCO
- Network For Good
- Kalinda Nichols
- Richard & Lois Nugent
- Susie Odogba
- Ryan Onosko
- Bea Pamperin
- Heidi Reinbold-Peterson
- Nancy Petro
- Kanisha Phelps
- Rachel Mason & Brandon
Pierce
- James & Karen Pogorelc
- Reading Rainbow Academy
- Nancy Reinbold
- Angela Resnick
- Martha Reyes
- Jody Rhodes
- Leo Ries
- Reginald & Zackyisha
Robinson
- David Pritchard & Kathleen
Rogers
- Mark Rohlfing
- David & Diane Roidt
- Edgar & Marcene Rummel
- Lindsey Saffold
- Yvonne Scheeler
- Kathy Baillargeon & Jim
Scherer
- William Schrank
- Jaclyn Schultz
- Denise Shields
- Michel Koenig & Patty Shotola
- Lasae Simpson
- Con & Ellie Slaviero
- Lynn & Lorna Stoecker
- Amy Tatarsky
- Lindsey Tauber
- Tanykia Taylor
- Laquitha Terry
- Eric Tillich
- James & Molly Van Hoven

- Joshua Villafuentes
- Lois G. Ward
- Wauwatosa Avenue United
Methodist Church
- Chris & Kristin Weber
- Alan Williams
- Redona Williams
- Robert & Lois Winans
- Scott Yauck
- Marquis & Erica Young

2018 In-Kind Donors

- Aldi, Inc.
- Daniel Andrade
- Asian International
Market
- Jeanne E. Edwards
- First Baptist Church
- Beloit
- First Baptist Church
- Delavan
- First Baptist Church
- Kenosha
- First Baptist Church
- Madison, WI
- First Baptist Church
- Waukesha
- First Baptist Church
- West Allis
- Gadzuric Foundation
- Grace Community Church
- Hunger Task Force
- Joan & Jonathan Jacobs
- J.H. Findorff & Son, Inc.
- Lopez Bakery
- Monte Enterprises, LLC
- Monterrey Market
- Optimist Club
of Milwaukee
- Dennis A. & Kathleen E.
Sampson
- Tabernacle Baptist Church
- Underwood Memorial
Baptist Church
- Peter & Peggy Wolf

2018 Memoriams

- Reyes Cruz
Donor: Karen & Jeffrey Jensen
- Alphonse Engelmeier
Donor: Yvonne Scheeler
- Bruce Erickson
Donor: Robert F. & Barbara L. Cook
Donor: Beulah Erickson
Donor: The Romer-Erickson Family Fund
- Andre Gavins
Donor: Marquis & Erica Young
- Rosemary Hinkfuss
Donor: Paul Hinkfuss
- Richard Hodges
Donor: Wilma McNamara
- Don Neubauer
Donor: Bill & Lois Hart
- Kathleen Sindelar
Donor: Christopher J. Francis
- Kenneth Smith
Donor: Edgar & Marcene Rummier
- Horst & Hildegard Waschkies
Donor: Debra Allen

2018 Honorariums

- Beulah Erickson
Donor: Robert F. & Barbara L. Cook
- Karen W. Higgins
Donor: Don & Barbara Goldberg
Donor: Dean & Debbie Zemel
- Bev Krass
Donor: Claude & Sue J. Krawczyk

- Paula Mason & Roberto García Martínez
Donor: James & Molly Van Hoven
- Michael VanAlstine
Donor: Kathy Baillargeon & Jim Scherer

2018 United Way Individual Donors

We appreciate those who have supported the Milwaukee Christian Center through the 2018 United Way Campaign

- Catherine T. Androyna
- Valerie Ryan Cone
- Hanna Eden
- Tom Ellis
- Ana Gonzalez
- Carol Hanrahan
- Karen J. Hansen
- Alexander Hazen
- Karen & Jim Higgins
- Dawn Hordyk
- Claude J. Krawczyk
- Shanna Loeb
- Charlotte Newgord
- Robert P. Oldenburg
- Judith Sanger
- Nicole Schmidt
- Michael R. Sprengel

2018 Public Sector Supporters

- City of Milwaukee
- Community Development Grants Administration
- Corporation for National & Community Service
- AmeriCorps
- Employ Milwaukee
Milwaukee Brighter Futures
- Community Advocates
- Milwaukee County Courts
- Milwaukee County Delinquency and Court Service Division
- Milwaukee County Department of Health & Human Services
- Milwaukee County Department on Aging
- Milwaukee County Parks
- Milwaukee Department of City Development
- Milwaukee Police Department
- Milwaukee Public Schools
MPS C.A.R.E.S
Partnership for the Arts & Humanities
- Social Development Commission
- United States Department of Health and Human Services
Teen Pregnancy Prevention Program
- United States Department of Labor
- Wisconsin Department of Children and Families
Title V Funding
- Wisconsin Department of Justice
- Serve Wisconsin

Every effort has been made to ensure the accuracy of our donor list. If your name has been omitted, or is incorrectly listed, please contact khiggins@mccwi.org.



CLARIBEL | MUSKEGO WAY FORWARD

MCC's work to build strong neighborhoods full of opportunity can be seen in Milwaukee's Muskego Way neighborhood, where the Muskego Way Forward Initiative works with the leadership of dedicated residents to strengthen their neighborhoods and create new opportunities.

Resident leaders, like Claribel, have risen to the challenge. For a long time, an abandoned lot at 15th and Mitchell St. sparked Claribel's imagination. The area was long neglected and overgrown with weeds. A community garden would beautify the space and provide neighbors with a new place to connect, grow food, and get active. Knocking on doors and meeting her neighbors, Claribel learned there was enthusiasm for the project. With the support of MCC, she hosted neighborhood

meetings and work days to clean up the space, install raised beds, and to plant the garden's first seedlings last summer. *"Bumblebee Haven Community Garden is giving people a chance to stop and talk to one another," shares Claribel. "People want to get involved."*

Moved by the community's positive response, Claribel has forged ahead this spring. With the help of the owner of the land, neighbors who have rented plots, and others who have made donations, she and her neighbors have raised funds to build a new tool shed to store gardening supplies. Now, with the garden planted and a safe place to store their tools, she and her neighbors are relaxing and awaiting the fruits of their garden.



HARRIET | LEGACY CIRCLE SPOTLIGHT

Retired elementary school teacher, **Harriet Knudson**, spent her career investing in the lives of young people. For her, giving to MCC has been a natural extension of this work. “I believe money and resources are to use and enjoy. If you are able to, giving helps others.” As an active donor and with a gift designated to MCC in her will, Harriet embodies this philosophy now and beyond. *“I know my support to MCC benefits others. That gives me joy.”*

MCC'S LEGACY CIRCLE recognizes and thanks those who have taken the special step of providing for the future of Milwaukee families and neighborhoods by supporting MCC in their estate plans or establishing other planned gifts.

Tom & Leigh Cheesebro
Estate of Ed Donnelly
Bill & Lois Hart
Estate of Margaret Jeske

Claude & Sue Krawczyk
Christine Leitner
Dennis & Kathleen Sampson

If you would like to learn how to make your own legacy gift to MCC, please call 414-902-5380 or email khiggins@mccwi.org.

MILWAUKEE CHRISTIAN CENTER BOARD OF DIRECTORS



PRESIDENT

Dennis Stappas
Northwestern Mutual

VICE-PRESIDENT

Eric Wynn
J.H. Findorff & Son, Inc.

TREASURER

Jim Stark
Community Volunteer

SECRETARY

Jennifer Torres
Great Midwest Bank

EXECUTIVE DIRECTOR

Karen Higgins
Milwaukee
Christian Center

EX-OFFICIO BOARD MEMBER

Rev. Marie Onwubuariri
American Baptist Churches
of Wisconsin

BOARD MEMBERS

Mary Binder
AT&T

Rev. José Encarnación
Iglesia Evangelista
Bautista Milwaukee

Paul J. Grippe
Community Volunteer

John Alvis Jones IV
American Baptist
Churches of Wisconsin

Kelly Kuglitsch
O'Neil, Cannon, Hollman,
DeJong & Laing, S.C.

Betty Ulmer
Brookside Senior
Living, Inc.

Rev. Logan Vang
Ascension Lutheran
Church

DONATE ONLINE | www.mccwi.org

Milwaukee Christian Center is an equal opportunity employer and service provider. If you need this information or printed material in an alternate format, or in a different language, please call (414) 645-5350. Deaf, hard of hearing, or speech impaired callers can contact us through Wisconsin Relay Service at 7-1-1.

Milwaukee Christian Center
807 S. 14th Street
Milwaukee, WI 53204
p: 414-645-5350
www.mccwi.org



Milwaukee Christian Center
807 S. 14th Street
Milwaukee, WI 53204
p: 414-645-5350

You're Invited!



JOIN US

MCC Happy Hour

Learn more about MCC
and why our work in
Milwaukee matters!

Tuesday, October 8th
4:00 – 5:30pm

Kosciuszko Community Center
2201 S. 7th Street

RSVP to Karen Higgins
414-902-5380 | khiggins@mccwi.org



Donate online: www.mccwi.org

