

Building Community.

Enriching Lives.

2014 ANNUAL REPORT





Why we exist

The Milwaukee Christian Center believes all people deserve to be treated with compassion and respect. We exist to move people beyond the challenges of poverty through life-affirming programs and supportive services.

MCC is a beacon of hope for the impoverished by compassionately guiding people out of poverty to create a community where suffering is alleviated, the inherent value of each person is cherished, and opportunities abound.



Message from our executive director

Someone recently asked me what Milwaukee Christian Center does. I explained that we're here to build, strengthen and enrich our south side community. And it's what the Center has been doing for 93 years.



As I reflected on that statement, our purpose, I felt a deep sense of pride. So many people have contributed their talents and passions to bring us closer as neighbors on the near south side and beyond. There are so many stories to tell. Good stories.

Our work continues to focus on four initiatives: neighborhood improvement, offerings for youth and seniors, and emergency food assistance.

In this report, we'll tell you about the exciting launch of the Building Neighborhood Capacity Program, which helps develop resident leaders to solve quality-of-life issues around the 1.5-square-mile area of Clark Square, Muskego Way and Historic Mitchell Street. We'll share stories about young people who now mentor others and seniors who rely on us to help them stay healthy, independent and socially involved. And we'll introduce you to someone who benefited directly from our food pantry—and who is holding her family together.

Yes, 2014 was a full and rich year.

We remain grateful for all the partners that make our work possible, from funders to community residents, to staff and members of our board of directors. Such commitment ensures our work goes on and that our community continues to grow.

Sincerely,

A handwritten signature in black ink that reads "Karen Higgins". The signature is stylized and includes a long horizontal line extending to the right.

Karen Higgins,
Executive Director

Neighborhood Improvement



Building tomorrows

Well-maintained homes that are safe, weather tight and free of hazardous materials are the building blocks of a healthy community. Our **Neighborhood Improvement Project (NIP)** strengthens Milwaukee neighborhoods by providing low-income homeowners much-needed residential repairs, accessibility improvements and rehabilitation services.

With the aid of a block grant from the City of Milwaukee, we performed a variety of home repair services on 37 different properties this year. The services included structural repairs, lead abatement and window replacement.

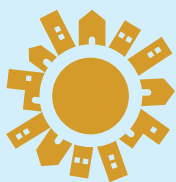

Building Neighborhood Capacity Program

Recognition of our effort to build strong neighborhoods came in October when the federally-funded **Building Neighborhood Capacity Program (BNCP)** chose MCC to expand as its third site in Milwaukee. This program helps residents develop, implement and sustain plans that make their neighborhoods successful and vibrant places to live. Along with other local funding partners and collaborating agencies, we're focusing on the 1.5 square mile area of Clarke Square, Muskego Way and Historic Mitchell Street, helping revitalize critical neighborhoods of the south side.



Our **Youthbuild** program extends the promise of building tomorrows to the young people in the neighborhoods we serve. How? By teaching at-risk adults ages 18-25 hands-on construction skills while we help them to attain their GEDs. This year participants built and sold three homes to income-qualified first time homebuyers and began work on seven more structures. The program also received a three-year competitive AmeriCorps grant based on its ability to meet the extreme need of the community.

2014 Youthbuild by the Numbers



homes built and sold, 3
homes in construction, 7



Ariel's story

“The world moves in gears. We all need each other,” says Ariel Dotstry. But the gears didn’t always mesh for Ariel like they do now.

Neighborhood Improvement



School was a struggle. Despite above average test scores, he earned a reputation as a troublemaker. And in the 11th grade, Ariel learned he was going to be a father.

Ariel was working temporary jobs to support his family when he enrolled in the **Youthbuild** program at MCC. He wanted to earn his GED and make more money to support his daughter. It took Ariel just four months to earn his diploma and he completed the program with multiple professional certifications plus an AmeriCorps scholarship for continuing education.

Now, Ariel will be an AmeriCorps worksite assistant for **Youthbuild**, learning new skills every day and mentoring future Youthbuild members. He's proud of his accomplishments, and more importantly, proud of his relationship with his fiancée and his daughter. We're proud of Ariel, too.

Youth

We're raising opportunities

The young people we serve today will grow into the adults who shape the future of our neighborhoods. We nurture their full potential by providing academic enrichment, social development, recreation and leadership activities in a safe and supportive environment.

MCC Youth Programs by the Numbers

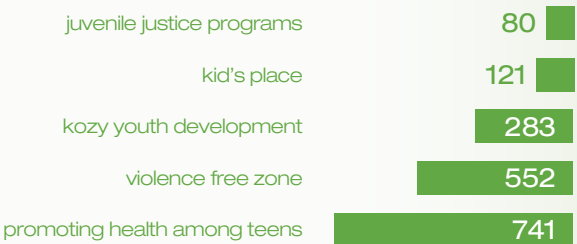

Our two afterschool programs, **Kid's Place** and **Kozy Youth Development**, provided positive academic and social activities for more than 400 neighborhood kids ages 7-18. And, through our work with Milwaukee County Children's Court and in schools citywide via our **Violence Free Zone (VFZ)** and **Promoting Health Among Teens (PHAT)** programs, we helped hundreds more by giving them the tools and the confidence to become responsible and productive members of the community.

In all, we served more than 1,750 kids last year.

Daisy's story

“I grew up not knowing how to dance. Now when I go to a quinceañera, I can dance,” exclaims 14-year-old Daisy Del Aguila.

A former self-described wallflower, Daisy used to idle away her summers. “A couch potato,” she says. Not anymore. This summer, Daisy became a counselor at our MCC Summer Camp, part of our **Kosciuszko Youth Development** program. This is her fourth year participating in the eight-week day camp for kids ages 6-13.

“I grew up not knowing how to dance. Now... I can dance!”

– Daisy Del Aguila

In her years as a camper, Daisy loved interacting with all the other kids from the neighborhood. “The camp helped me get over my shyness,” she said. She made friends with kids from varied ethnic and economic backgrounds while participating in a wide range of recreational, educational and cultural activities. Her favorites are dance class and the Super Readers Program.

Daisy relishes her position as a camp counselor and role model to younger campers. “The kids look up to me now—the little kids, especially,” she beams. “Before, no one looked up to me; I was just the girl in the corner.”



Senior Support



We're caring like family

Our senior support programming helps adults over 60 remain healthy, in their homes and vitally connected to their community. We serve this population in two ways: through our onsite **Senior Center**, a welcoming space where seniors learn, socialize and exercise in a multilingual atmosphere, and through our **Family Care Unit**, where case managers and nurses provide critical services to seniors so they can stay in their homes.



In 2014, we served 90 seniors, specializing in meeting the needs of Hmong and Lao resettled refugees, while integrating a growing population of African American, Caucasian and Latino seniors from the neighborhood.



Seniors enjoyed 4,975 hot and nutritious meals prepared onsite, five days a week.



We provided 491 health checks to participants, with case managers following up with the seniors' healthcare providers, if needed.



We teamed up with Marquette University's Exercise Science program to engage seniors in activities proven to decrease chronic illness. Seniors participating in low-impact exercise: a walking program, fall prevention exercises and gardening.



Twice a week we conducted English-as-a-Second-Language (ESL) classes to empower our seniors with the communication tools they need to advocate for their overall health and well-being.



Through our Family Care Unit, we served 232 seniors and people with disabilities, providing them with comprehensive case management to keep them healthy and supported in the least restrictive environment.



Senior Support



The Ellington's Story

Roger and Kathy Ellington live in a duplex on Milwaukee's east side. It's the home Kathy grew up in, the one she's shared with her husband of 55 years, the house they made a home for three children, who now have children of their own.

Their home, their family, is their everything.

It's true that Kathy's knees, wrists and back aren't what they used to be. But Roger's diagnosis of diabetes came as a surprise and a challenge to manage. In 2012, when son Barry found his father deathly ill on the sofa, he quit his job and moved to the upstairs flat with his wife and their dog. He made it his mission to care for his parents.

MCC's **Family Care Unit** helps. Jessica, an MCC case manager, and Melissa, a nurse, visit regularly to oversee Kathy's and Roger's medications and to conduct health checks. They also ensure a safe environment, which is why MCC helped the family install support bars, a transfer chair and a safety mat in the bathroom, in the home that has served them so well.

Of Jessica and Melissa, says Kathy, "They're like family." And to the Ellingtons, family is everything.

Khamphanh's Story

As a child in Laos, Khamphanh Saphanethong farmed alongside his family—growing fruits, vegetables and rice. He joined the army at 21 to fight communism and he did for 25 years. But when a communist organization captured Laos in 1975, he fled for his own safety, forced into leaving his wife and five children behind. For 15 years, a refugee camp in Thailand was home.

Senior Support continued

There, he began a new life and remarried, eventually immigrating to Hawaii and then moving to Milwaukee to live with his wife's daughter. Together, Khamphanh and his wife attended MCC's Senior Center programs, grateful for translators who spoke Laotian, and enjoying the company of others with similar backgrounds.

But in 2009, Khamphanh's wife died. He fell into a deep depression and no longer participated in the programs they once loved. Years passed. Then, out of the blue, he chose to rekindle his relationships with the people at the MCC, the only service agency that can provide the translation and transportation services he needed.

It didn't take long for staff members to recognize that Khamphanh's home required a new roof, gutters, windows and other improvements, and that he would benefit from funding made possible through the agency's **Neighborhood Improvement Project** (NIP). And it didn't take Khamphanh long to realize that he'd benefit from socializing at the center, just like he used to do.

Now, three times a week, he plays games and meets friends old and new. Turns out that one served with him in the Vietnam War. Another is from his village in Laos. And now there's something else for Khamphanh to look forward to: the fall. That's when it's time to harvest the rice.



Food Pantry



We're nourishing our community

The vitality of our community reflects the vitality of our neighbors. A family that has enough to eat is happier, more active and a more productive part of the community. We help alleviate hunger in the neighborhoods surrounding MCC by providing those in need with emergency food supplies and connections to community-based resources.

In 2014, we provided 4,820 of our neighbors with 14,511 allotments of emergency food—containing a 3-5 day supply of fresh food and pantry staples—and more than 162 allotments of infant formula and 413 allotments of diapers. Additionally, we provided 4,211 stock boxes filled with commodity foods, given exclusively to seniors, pregnant women and mothers with young children. And, because we are a Choice Pantry, families can select the items



Emergency Food Pantry by the Numbers

4,820 individuals served

4,211 stock boxes distributed

14,511 allotments of emergency food distributed



that best meet their needs, which minimizes waste and contributes to a more gracious atmosphere. We're the only Choice Pantry in Milwaukee open five days a week.

As a sign of our effectiveness and the dignity in which we provide our services, the Hunger Task Force repeatedly awards us their highest rating.

Sheila's Story

"You never expect these things to happen to you," Sheila admitted, a working mother of four. Funding cuts at the nonprofit where she worked cost Sheila her job. And just like that, her best efforts to put food on the table and to give her kids a brighter future seemed like insurmountable tasks.

Food Pantry



“You never expect these things to happen to you.”

Stretching her FoodShare dollars as far as she could, Sheila realized she still needed extra help. “It was really hard breaking it to the kids that there was no money for Christmas,” Sheila said.

The staff at our **Emergency Food Pantry** stepped in to lighten her load. Sheila selected the food she knew how to prepare and learned about local job opportunities.

Sheila remains optimistic that her family will find long-term financial stability. In the meantime, the Emergency Food Pantry staff continues to provide her with community resources that help her family meet its basic needs, relieving some of the stress she feels day-to-day.

“The things that the people at the MCC do matter so much,” she says. “I’m so thankful for their help.”



Audited Financials

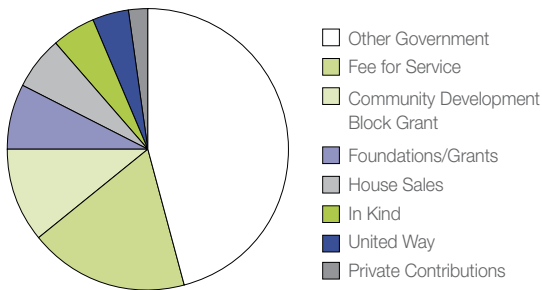

REVENUES

Other Government	\$2,993,157.85
Fee For Service	\$1,112,032.48
Community Development Block Grant	\$656,899.00
Foundations/Grants.....	\$260,625.00
House Sales.....	\$382,940.20
In Kind.....	\$304,361.34
United Way.....	\$256,738.93
Private Contributions	\$119,426.20
Total	\$6,086,181.00

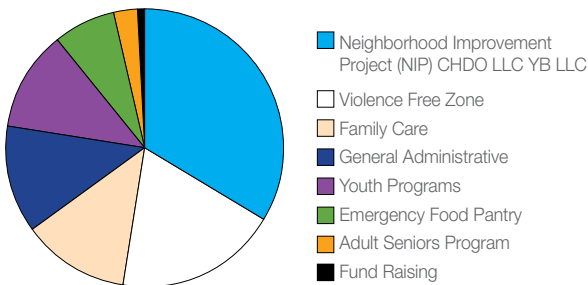

EXPENSES

Neighborhood Improvement Project (NIP); CHDO LLC; YB LLC.....	\$2,001,597.39
Violence Free Zone.....	\$1,137,810.57
Family Care	\$738,484.43
General Administrative.....	\$734,578.45
Youth Programs	\$698,070.22
Emergency Food Pantry	\$426,722.21
Adult Seniors Program	\$174,115.05
Fund Raising	\$37,691.37
Total	(\$5,953,383.00)



Community Support

Milwaukee Christian Center is grateful to all of our donors and supporters.





Thank you

INDIVIDUALS

Anonymous Donors

Fay Akindes

Sheila A. Aldrich

Gary and Kim Anderson

Catherine Androyna

Corrie Archambault

Patricia Armstrong

Larry Austin

Lawrence and

Joanne Austin

Linda Austin

David Axtell

Connie Bailey

Kathy Baillargeon

and Jim Scherer

Jean Baker

Kenneth Barbeau

Dianna Bartelt

Chanel Beaver

Margaret Beil

Katie Brink

Sam and Marie Brink

John Broesch

Bradley and Donna Brown

Charlotte Brown

Tiffany Brown

Lasonda Buck

Saroya Buford

James Burke

Karl and Nancy Byleen

Martin Carney

Dunte Carter

Richard Charles

Tom and Leigh Cheesebro

Arleta Cobb

Joshmeal Cobb

Miracle Colby-Winters

Marcelena Cole

Samantha Collier

Martha Collins



Dodge Powell, Youthbuild member, hits the books in pursuit of his GED.

Stephanie Bennett

Natasha Bias

Mindy Biedrzycki

Mary Binder

Jeremiah Blomberg

Tiffany Boatner

Joan Bodnar

Carol Bourne

D. M. and P. D. Boyer

Dorothy Boyer

Andrew Brink

Zeke Collins

Kimberly Colombero

Melissa Cook

Robert and Barbara Cook

Kelly Cooper

Alexander Costigan

Candice Cox

William and Judith Craig

Kyle Crocker

Matthew Cychosz

Jeanne Dawson



Chia Xiong, Senior Center participant, selects items from the Emergency Food Pantry.

- | | |
|----------------------------|---------------------------|
| Sally De Quadro | Marsha Gardner |
| Deborah Delaney | Camille Garrison |
| Anne DeLeo | Marie Garrison |
| Brian Dettmering | Jeffrey and Judith Gauvin |
| Ralph and Sue Diaz | David Geschke |
| Daniel and Ann Diliberti | Paul Giesen |
| Ed Donahue | Michael Glastetter |
| Margaret Donegan | Don and Barbara Goldberg |
| Thomas and Nicole Donegan | Lutecia Gonzalez |
| Thomas Doro | and Ernest Chacon |
| Roman Draba | James and Judith Goodwin |
| Horst and Carolyn Dressler | Miles and Mary Jo Goodwin |
| Jeanne Edwards | Sandra Gordon |
| John and Sheryl Egan | Karen Gotzler |
| Clayton and Janet Eggie | Keya Grady |
| Susan Eick | Jim Gramling |
| Chamika Ellis | Mark and Shelley Graves |
| Rick and Pam Engelmeier | Shanna Gray |
| Beulah Erickson | Marie Greco |
| Mary Evans | Tiffany Greer |
| Shakila Farmer | Elizabeth Grinker |
| Joel Fechter | Paul Grippe |
| Kenneth and Kathy Fellman | Barbara Gross |
| Carole Ferrara | Thomas and Debra Haddican |
| Jon Ferraro | Dorian Hafemann |
| Shay Fike | Wendy Cipolaro Haile |
| Mike Fischer | Sue and Dan Haislmaier |
| Andrew Flowers | Lance and Amy Hajdasz |
| Robbie Flowers | Kioni Hall |
| Brian Foley | Latoya Hamilton |
| Felisha Ford | Travis Hardin |
| Steven Freckmann | Angela Harris |
| Teresa Freding | George Harris |
| Eleanor Freigang | James Harris |
| Carl Fuda | Thomas Harris |
| Jon and Joy Gage | Michael and Lynn Harsh |
| Lee Michael Galien | William and Lois Hart |
| Nancy Gall | Michael W. Hatch |
| Denise Gallope | James Hayes |

INDIVIDUALS

Jodi and Kenneth Hazen
Joyce Hazen
Anson Heagle
Harvey Held
Perry A. Hendricks
Delane Henley
Dena Henry
Liza Herbst
Julie Herriges
Angela Herring
Theodore B. Hertel, Jr.
Thomas and Amy Herzog
Cathy Heston
Karen Higgins
James Hishmeh
Timothy K. Hoelter
Jacque Hogan
Craig and Rebecca Holl
Michelle Holt
Adam and Emily Horak
Lynn Horak
Lori Howe
Ralph and Peggy Hudson
Debby Hughes
David Hunt
Todd Hutchison
Mattie Louise Hutchkins
Mary Hutton
Mike and Bonnie Ida
Pandora Ivory
Kenyette Ivy
Richmond Izard
Mike Jackson
Suzanne Jackson
Joan and Jonathan Jacobs

Karen and Jeffrey Jensen
Jennifer Johnson
Aundra Jones
Chris Jones
Jeremy Jones
Warren Jones
Jamie Judge
Susan Kafkas
Judith Karweik
Rik Kaye
Julie and Walter King
Michael Kirchner
Harriet Knudson
Susan Mary Koehne
Claude and Sue Krawczyk
Eric and Jodi Krawczyk
Mary Kriete-Green
Leigh Kunde
Edward and Susan Ladwig
Sheneana Ladylocut
Scott and Cynthia Lange
Adrienne Lathan
Kelly Lederhaus
Jennifer Lee
Jeffrey Leflore
Christine Leitner
Rosemary Lemoine
Jay and Darlene Leskosek
David and Anousone
Lettenberger
Margaret Ley
Jim Lindenberg
Ardys Listug
James Litscher, Jr.
Bob and Kathy Litzau



Arleta Cobb, Promoting Health Among Teens' Program Manager, is proud of her participants' progress and leadership.

Ana Lopez	Gregory and
Candice Lovell	Jacqueline Parrish
Graciela Lucio	Laura Patten
Gregory and Therese Lyons	Neal Pease
Steven L. Mahan	Tom and Linda Pecht
Sonia Maldonado	Gregory Pegues, Sr.
James Maletta	Gail Peters
Patrick and Michele Mangan	Anthony Pettis
Cheryl Maranto	James Pogorelc
Frank Martinelli	Susan Potts
Angie Mason	Ellen Powers
Terence Mathis	Glen Radford
Jeff McAlister	Valarie Reddic
Monette McCall	Joseph Reed
Daniel McCarthy	Nakena Reich
Mary McCarthy	Arlo and Dianne Reichter
K. McCool	Mary Richardson-Vela
Lasonia McGee	Chad and Julia Richter
Yashi McGowan	Leo Ries
Earnestine McIntosh	Noemi Rivera
Roger and Donna McNear	Kathy Rogers
Brian Mechenich	John and Jean Roy
Andrew Melvin	Thomas Ruchti
Maureen Mengeling	Lydell Ruffin
Jo Mercurio	Edgar and Marcene Rummler
Amanda Meyer	Amanda Salas
George Meyer	Dennis and Kathleen Sampson
John Miceli	Yolanda and Horacio Sanchez
Tracy Milkowski	Terersita Santos
Marissa Miller	Eric Schelling-Mess
Patricia A. Miller	Rachel Schepp
Patricia L. Miller	Joshua Schilz
Latae Mitchell	Richard Schmitt
Veronica Montoto	James and Denise Schmitz
Athena Moody	John Schreiber
Sharlen Moore	Michael and Barbara Schulte
Ossie Mosis	Nora K. Schulze
John Movroydis	Richard and Lynn Schwaab
Patricia Mueller	Carol Seery
Elida Muñoz	Jeff and Stephanie Sherman
Thomas and	Denise Shields
Kathleen Nackers	Duncan Shrout
Paul Nannis	Nicole Sicuro Leipski
Desiree Nash	Bert Sjostrom, Jr.
Mark Natzke	Chris Skibinski
Liz Nelson	Bryanne Skolaski
Lynn Neu	Terrance Slaughter
Bob and Cheryl Neumann	Con and Ellie Slaviero
Lauren Neuville	Steve Slawinski
Glenn Nieman	Barry Snider
Patricia A. Nieman	Teresa Soles
Laura Now	Mitchell Starczynski
Lois Nugent	Stacey Stephens
Colette Olavarria	Lynn and Lorna Stoecker
Brian and Katie O'Malley	Johnraé Stowers
Elenie Opffer	Joseph Stultz
Corey Oschmann	Ashley Sweda
Esther Padrick	Kathryn Taylor

INDIVIDUALS

Monique Taylor
Melissa Tempel
Taahiraa Thomas
Megan Thomassen
Kris Tontis
Tamika Townsend
Naomi Treder
Robert and Mary Trimmier
Timothy Twaddle
Maritza Ugarte
Kristin Vaillencourt
Catherine Valentine
Patricia Van Acker
Barbara Van Alstine
Michael Van Alstine and
Pat Nelson
Robert and Kristin Van Alstine
Patty Van Antwerpen
Raquel Wade
Wendy Walsh
Sheryl A. Waltman
Randy Washington
Mary Webb-Jemison

Christopher and
Kristin Weber
Jeffrey and Nancy Weber
Ruth Weill
Elizabeth Weirick
Natalie Wesley
Lavonda Wilder
Mike Wilder
Jean Wiles
Walter Wilinski
George Williams
Lamont Williams
Leon Williams
Tamika Williams
Sandra Willingham
Evelyn Wilson
Monique Wilson
Lois Winans
Christine Wodke
Laura Wojciechowski
Peter and Peggy Wolf
Dean and Debbie Zemel
Anne Zizzo



Youthbuild members look out for hungry families in the neighborhood by donating food to the Emergency Food Pantry.

BUSINESSES

Alberti's Trophies
ALLCON, LLC
Arteaga Construction, Inc.
Asian International Market
Associated Bank
B. Business Support
Systems, Inc.
Bliffert Lumber and Hardware
Burdoc, Inc.
Calderone Club

Dunn's Sporting Goods
Fishbone's Cajun and
Creole Restaurant
Fresh Coat Painters
Gietl Sign Company
Great Lakes Roofing
Infinity Benefit Solutions, Inc.
KBS Construction
Lexicom
MillerCoors



Neighborhood children unite with local firefighters at a Building Neighborhood Capacity block party.

BUSINESSES

Monterrey Market
 Mutual of America
 Naegele Awning Company
 New Berlin Bowl
 O'Neil, Cannon, Hollman,
 DeJong, S.C.
 OnMilwaukee.com
 Piggly Wiggly - Oak Creek, WI
 Pitts Mortuary, LLC
 Potawatomi Bingo and Casino
 ProSeal Asphalt

Reilly, Penner and Benton LLP
 RitzHolman CPAs
 Robertson Ryan and Associates
 Roundy's Corporation
 Rozga Funeral Home
 Sanchez Painting Contractors
 Security Insurance Services, Inc.
 Von Trier Tavern
 Wolf's Dry Cleaners and Laundry
 Zin Restaurant

FOUNDATIONS

Ayco Charitable Foundation
 Brewers Community
 Foundation, Inc.
 Catholic Community Foundation
 Charles R. O'Malley
 Charitable Lead Trust
 Faye McBeath Foundation
 Forest County
 Potawatomi Foundation
 Greater Milwaukee Foundation

Helen Bader Foundation
 Herbert Kohl Charities, Inc.
 Horak Family Charitable Fund
 Krause Family Foundation, Inc.
 Lynde and Harry Bradley
 Foundation
 ROS Foundation
 Stella H. Jones Foundation
 William Stark Jones Foundation
 American Baptist Churches USA

CHURCHES & ORGANIZATIONS

American Baptist
 Churches Wisconsin

American Baptist Home
 Mission Societies

CHURCHES & ORGANIZATIONS

American Baptist Women's Ministries, First Baptist Church - Madison, WI
Bay View Baptist Endowment Fund
Benedict Center
Calvary Baptist Church - Milwaukee, WI
Central Baptist Theological Seminary/Wisconsin
Community Chinese Baptist Church - Milwaukee, WI
First Baptist Church - Beloit, WI
First Baptist Church, ABW - Delavan, WI
First Baptist Church - Eau Claire, WI
First Baptist Church - Filer, ID
First Baptist Church - Ixonia, WI
First Baptist Church - Janesville, WI
First Baptist Church, ABW Ministries - Kenosha, WI
First Baptist Church - La Crosse, WI
First Baptist Church, Missionary Society - Lake City
First Baptist Church - Madison, WI
First Baptist Church - Racine, WI
First Baptist Church - Richland Center, WI
First Baptist Church - Twin Falls, ID
First Baptist Church - West Allis, WI
Friendship Missionary Baptist Church
Memorial Baptist Church
Metropolitan Missionary Baptist Church
New Hope Baptist Church, ABW
North Shore Congregational Church
St. Agnes Catholic Church
Tabernacle Baptist Church
Underwood Memorial Baptist Church
Wauwatosa Avenue United Methodist Church
Wyocena Community Church

COMMUNITY PARTNERS

AmeriCorps
Milwaukee Brighter Futures Center for Neighborhood Enterprise
Children's Youth and Family Centers, Inc.
City of Milwaukee
Community Development Grants Administration
Housing Authority
Housing Trust Fund
Community Advocates, Inc.



A day of fishing in Kosciusko Youth Development's summer camp.



Pulaski High School students tutor children at Curtin Elementary School through the Violence Free Zone's student leadership group.

Doerfler Elementary School
 Feeding America
 Eastern Wisconsin
 Feeding the Hungry
 First Time Juvenile
 Offender Program
 Friendship House of Milwaukee
 Hunger Task Force of
 Milwaukee, Inc.
 Local Initiatives Support
 Corporation
 Marquette University,
 College of Health Sciences
 Milwaukee Area Workforce
 Investment Board
 Milwaukee County Courts
 Milwaukee County
 Department of Family Care
 Milwaukee County Department
 of Health and Human Services
 Milwaukee County
 Department on Aging
 Milwaukee Empty Bowls, Inc.
 Milwaukee Public Market

Milwaukee Public Schools
 Milwaukee Public Schools Safe
 Schools Healthy Students
 Milwaukee Youth
 Sports Authority
 Nonprofit Center of Milwaukee
 Optimist Club of Milwaukee
 Quo Vadis Inc.
 Running Rebels
 Community Organization
 Safe and Sound, Inc.
 Social Development Commission
 The Corporation for National
 and Community Service
 United Neighborhood
 Centers of Milwaukee
 United Way of Greater Milwaukee
 Veterans of America
 Volunteer Center of Milwaukee
 Wisconsin Fresh Start Program
 Wisconsin National and
 Community Service Board -
 Serve Wisconsin
 YouthBuild

MEMORIAMs

John A. Craig
 Mary Doror
 Bruce Erickson
 Robert Freigang
 Wayne Hazen
 Charles and Lucille Karolik
 Dan Nelson
 Marjorie E. Sjostrom
 Kenneth Smith

HONORARIUMs

Sam Brink
 Suzanne Aman Diaz
 MCC Board of Directors
 and Staff
 The Higgins Family

Every effort has been made to ensure accuracy in the 2014 donor list. If your name has been omitted, misspelled or incorrectly listed, please bring the error to the attention of MCC by calling **414-645-5350** or emailing **amazon@mccwi.org**. Thank you.

Milwaukee Christian Center

Board of Directors and Officers

President

Claude Krawczyk

O'Neil, Cannon, Hollman, DeJong & Laing S.C.

Vice-President

Rev. Sam Brink

*American Baptist Churches of Wisconsin, Minister of
Church Resources & Mission Support*

Treasurer

Brian Mechenich

Reilly, Penner & Benton LLP

Secretary

Mary Binder

AT&T

Board Members

Stephanie Bennett

Coldwell Banker, M Magazine

Paul J. Grippe

Community Volunteer

Richard C. Hodges

Community Volunteer

Rev. Jon Jacobs

Ascension Lutheran Church

Susan Potts

Community Volunteer

Rachel Van Liere

Amgen

Salvador Vazquez

Foley & Lardner LLP

Rev. Dr. John Richard Walton, Jr.

Calvary Baptist Church of Milwaukee, Inc.

Ex-Officio Members

Rev. Lisa Harris

National Ministries, American Baptist Churches, USA

Rev. Marie Onwubuariri

American Baptist Churches of WI

Executive Director

Karen Higgins

Milwaukee Christian Center



“The world moves in gears.
We all need each other,”

- Ariel Dotstry, former client and now site supervisor for MCC's Youthbuild program

We invite you to join us as we move people beyond the challenges of poverty, through life-affirming programs and supportive services.

Milwaukee Christian Center
807 S. 14th Street, Milwaukee, WI 53204

www.mccwi.org

p: 414-645-5350 | f: 414-645-1859

